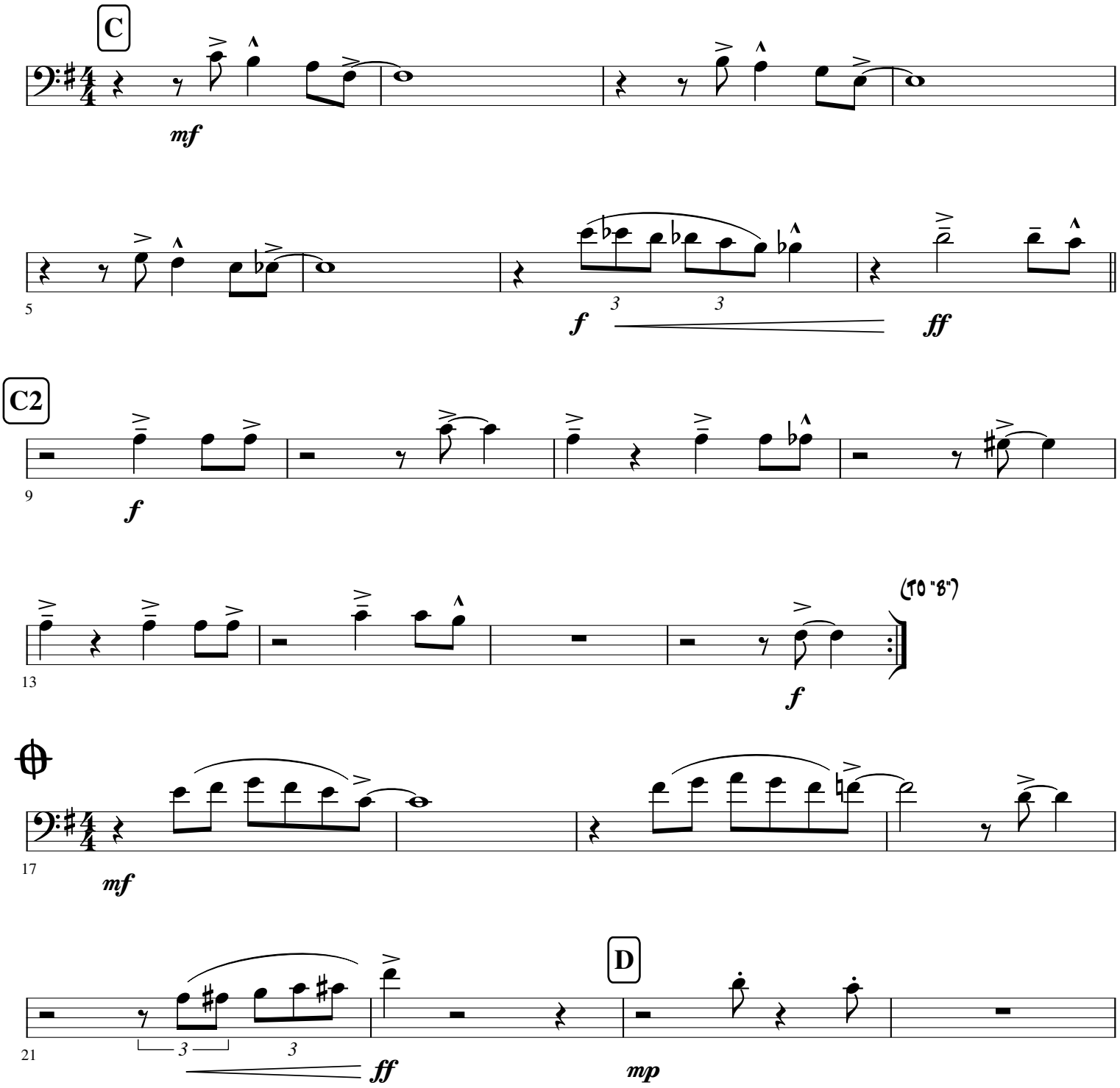
C
mf
5
f
ff
C2
9
f
13
(TO "8")
f
17
mf
21
ff
D
mp